

Patient report

Bio-Rad DATE: 12/25/2018
D-10 TIME: 09:16 AM
S/N: #DJ4I016123 Software version: 4.20-2
Sample ID: 10406763
Injection date 12/25/2018 08:06 AM
Injection #: 5 Method: HbA1c
Rack #: --- Rack position: 5

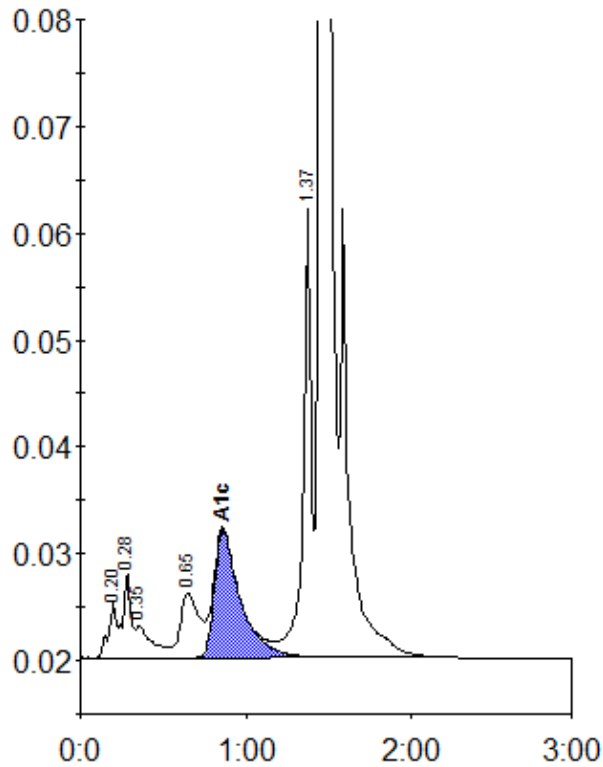

Peak table - ID: 10406763

Peak	R.time	Height	Area	Area %
A1a	0.20	5264	17775	0.8
A1b	0.28	7888	27527	1.3
Unknown	0.35	2983	20094	0.9
LA1c/CHb-1	0.65	6087	48202	2.2
A1c	0.86	11992	130942	7.9
P3	1.37	42713	142979	6.5
A0	1.45	536996	1808003	82.3
Total Area:		2195522		

Concentration:	%
A1c	7.9